



**12A Hulme Street, Southport, PR8 1PQ**  
**£500 PCM**

Berkeley Shaw are pleased TO LET this one bedroom apartment located on Hulme Street in the centre of Southport. The property has close local transport links and is walking distance to Southport beach and promenade.

The property briefly compromises of; one double bedroom lounge , kitchen and shower room.

Viewings are highly recommended!

Council Tax: Band A

Deposit: £500.00

Minimum Tenancy Term: 6 months

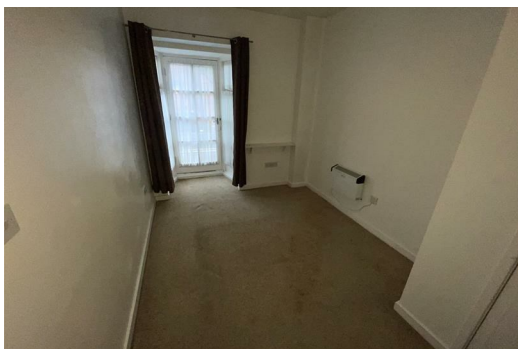

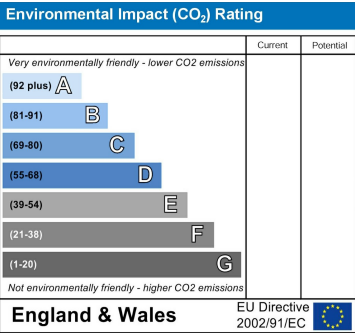
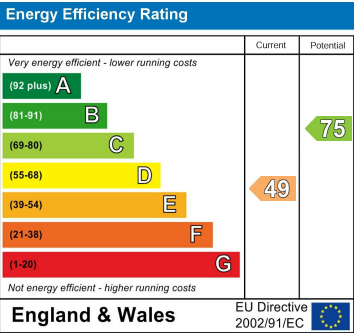

Berkeley Shaw Estate Agents Limited.  
Company No. 0784754

Berkeley Shaw Real Estate Limited.  
Company No. 05206927

