



10 Yarrow Avenue, Liverpool, L31 9DQ

£160,000

PUBLIC NOTICE – The vendor has been in receipt of an offer of £165,250 subject to contract for the above property. Anyone wishing to place a higher offer must do so before legal exchange of contracts

****NO CHAIN**** This FREEHOLD 3 bedroom Semi-detached property could be your next project, in need of renovation throughout but in a popular area for families. There is potential to extend or knock through to create an open-plan kitchen/living/dining space.

With the addition of a conservatory increasing reception space and outside a detached garage which could be demolished to increase the garden size to the rear. There is driveway parking to the front for two vehicles.

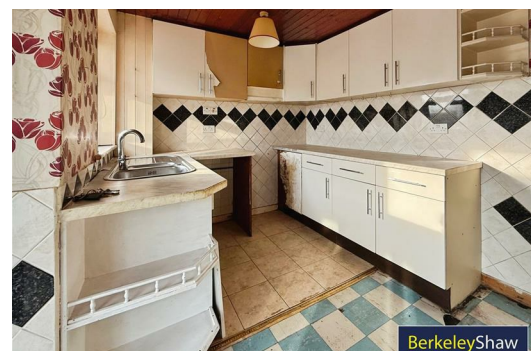
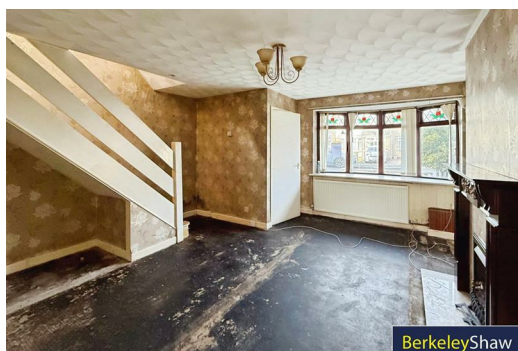

- Lounge
- Kitchen
- Conservatory
- Landing
- Bedroom 1
- Bedroom 2
- Bedroom 3
- Bathroom
- Garage

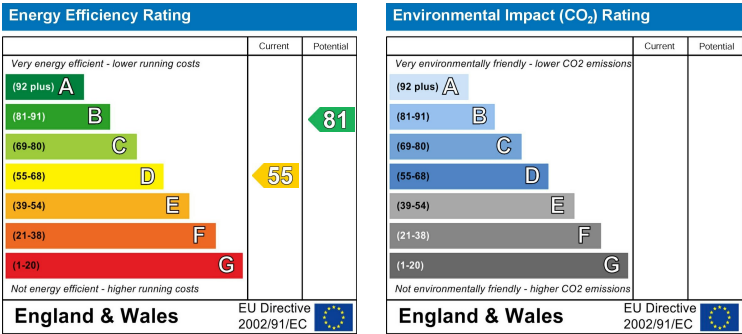

Berkeley Shaw Estate Agents Limited.
Company No. 0784754

Berkeley Shaw Real Estate Limited.
Company No. 05206927

