



15 Bechers Row, Liverpool, L9 8EX

£1,100 PCM

TO LET UNFURNISHED 3 BEDROOM DETACHED HOUSE, this is deceptively spacious detached property offering excellent family accommodation of which an interior inspection is strongly recommended. The property is located in a residential cul-de-sac and includes a gas central heating system, double glazing, further benefits are a driveway and gardens. The accommodation briefly comprises of: open porch; entrance hall; lounge; dining room; kitchen; downstairs cloaks; to the first floor three bedrooms; en-suite shower room to master bedroom and bathroom. Outside there are gardens to front and rear with curved driveway providing multi vehicle parking and attached garage. Bechers Row is located off Bull Lane which is situated off Orrell Lane. The property is ideally located to take full advantage of local amenities including local shopping, public transport facilities and schools.

Deposit: £1150.00
Minimum Term: 12months
Council Tax: Band D

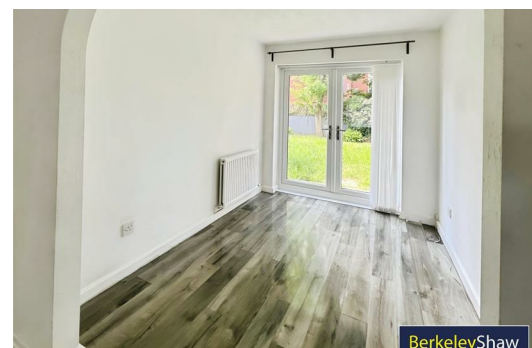
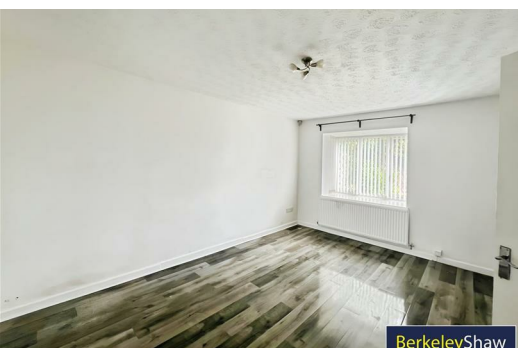

- Hallway
- Lounge
- Dining Room
- Kitchen
- W.C
- Garage
- Master Bedroom
- En-Suite
- Bedroom 2
- Bedroom 3
- Family Bathroom



Whilst every attempt has been made to ensure the accuracy of the floorplan contained here, measurements of doors, windows, rooms and any other items are approximate and no responsibility is taken for any error, omission or mis-statement. This plan is for illustrative purposes only and should be used as such for only prospective purchase. The services, systems and appliances shown have not been tested and no guarantee as to their operability or efficiency can be given.
Made with floorplan 02025

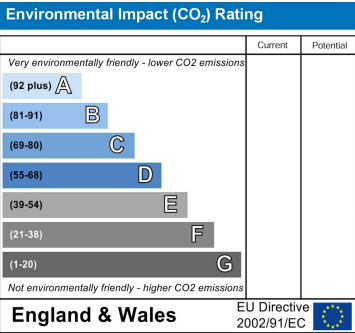
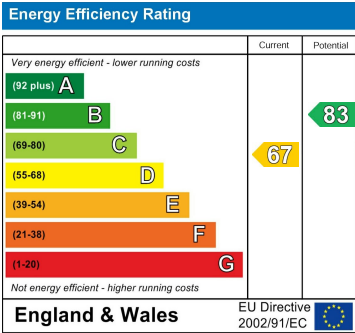

Berkeley Shaw Estate Agents Limited.
Company No. 0784754

Berkeley Shaw Real Estate Limited.
Company No. 05206927

